January, 1930

HESPERIAN

HESPERIAN

FOREWORD

"SEEK ye first the good things of the mind and the rest will either be supplied or its loss will not be felt." Though countless days in high school seem a meaningless series of cancellations and futile attempts, every one would all the while believe there is something vital and worthy in him, and it is this faith that has led him on.

Every member of this January class would pull himself "out of the maelstrom of daily circumstance and see things in the light of understanding".

So there are those who have seen in four years of high school more than bare necessities of physical existence. They have found Plato's dear delight in doing those things that will give them not merely influence and leadership, but a chance to harmonize their desires and develop unknown realms of energy, conscious that they have done their best to gather the rewards of honest scholarship, unselfish service, and true dignity of leisure.

The Hesperian »

a Record of Individual Achievement » » » » Enlivened by Group Participation in Study, Service and Skill » »

January, 1930

HESPERIAN

THE CLASS

THE classicism of ages past has been reinterpreted, dropping its gross artificiality and accepting in its stead a modern strength and simplicity, symbolic of character. To the members of the January class, and particularly to the twelve picked by their classmates as representing modern application of classicism is extended a place worthy of their own commendable accomplishments.

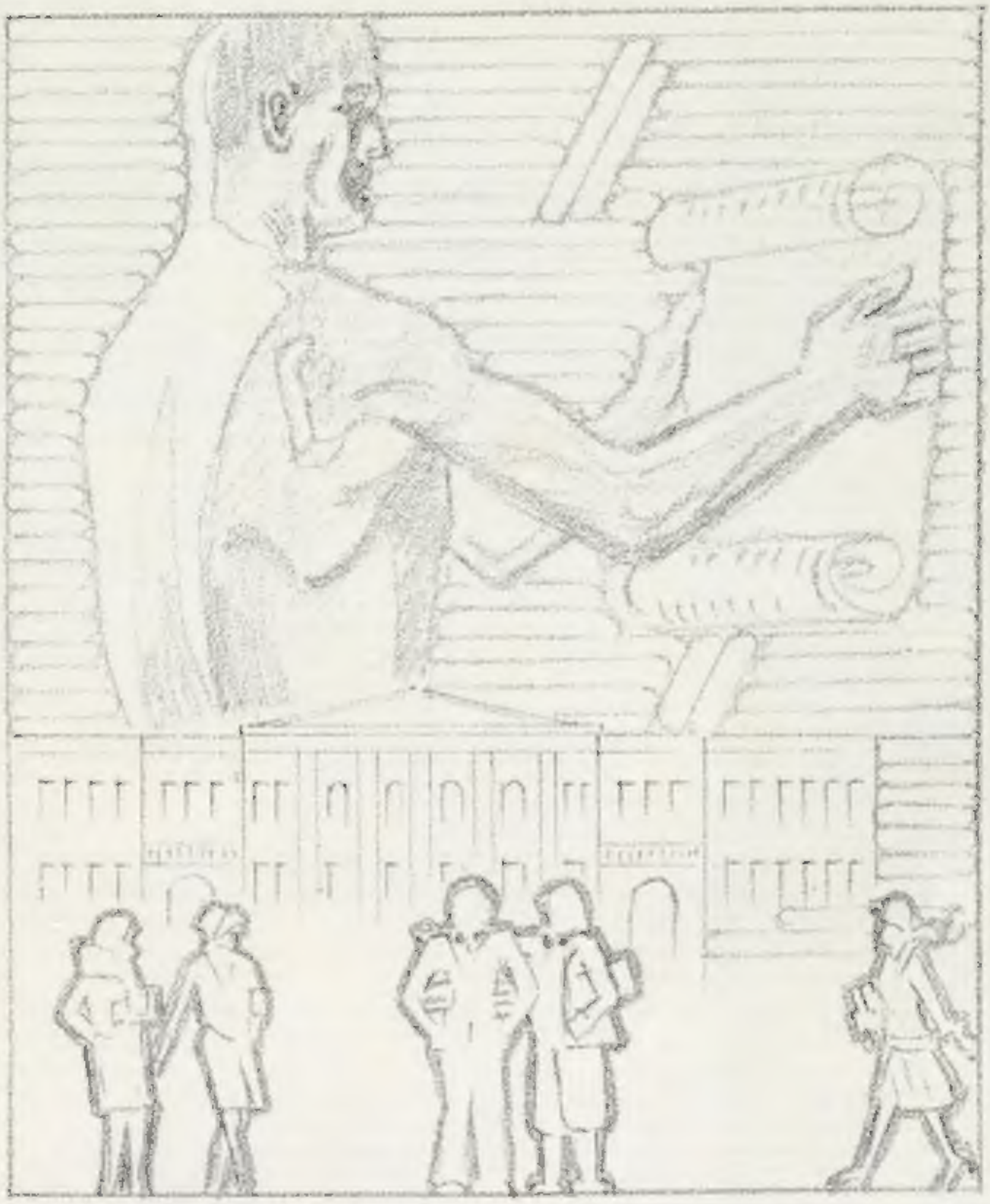

DEAN AHRENS

Wogaws: Cross Country '29, Manager; Stage Manager; Class Play Staff; Picture Committee.

Slow to promise and prompt to perform.

ANDREW ANDERSON

Class Play, Publicity.

He knows everybody but himself.

CLIFFORD ANDERSON

Orchestra, Band, Madrigal.

A friendly interest in everything; a principal interest in music.

FAITH ANDERSON

U.C.; G.A.A.; French Club; Girls' W Club; Key Society, Secretary-Treasurer; Glee Club, "Bells of Capistrano," "Will Tell."

She followed the path of knowledge and attained her coveted goal.

JUNE ANDERSON

Econ; U.C.; G.A.A.

A sweet, shy maid with red-gold locks.

JAMES ATWATER

Picture Committee; Class Play, Assistant Business Manager.

The best things come in small packages.

WILLARD BLODGETT

Nothing can disturb serenity.

LUCILE BLOMQUIST

U.C.; G.A.A.; Marionettes; French Club.

Tact and talent make good teammates.

EDWARD BOULT

Poster Committee; Class Play; Advertising Staff.

His paint brush slipped and tinted his hair.

NINA BONWELL

G.A.A.; U.C.

Perfection can only be approximated.

SUSAN ROBERTSON

Student Council, Secretary '28; Class Vice-President; Service Club, Vice-President; U.C. Board '28, Treasurer '29; Picture Committee; Weekly Board '28, Associate Editor '29; French Club; G.A.A.; Key Society; Heap, Associate Editor; Round Table, Secretary '28, President '29.

She opens her hand; they are satisfied with good.

GRAYDON KILBORN

President, Service
Track
Captain '29
C Club. Vice
'29. Orom. Pres
HiY Cabinet
29. Roun
President

milling of th
as a track
and

CHARLOTTE BROMBACH

G.A.A. L.C. Ecno

Constant

SAM BROUDI

FLORENCE BUDGE

G.A.A. L.C.

JOHN BYRNES

Class Play. Business Manage
Committee. W. Cl

H

EWEN CAMERON

Macoupettes. A

Fr

CHARLES CARVELL

Track '29. Cross

Fr

EVELYN CHRISTENSEN

L.C.

Sh

WILLIAM COATES

Fr

WALTER COHN

EVELYN COLBY

G.A.A. K

Dorabelle Collier
U. C.; Glee Club
[illegible]

Morton Conelle
Baseball '27, '28; W. Club
Never will [illegible]

Fred Curtis
Spanish Club, Vice President '28; Cross Country; W. Club; Archery
[illegible]

Juanita Davidson
U. C.; G. A. A.; Econ
[illegible] *[illegible]*

Alvin Dickinson
[illegible]

Lois Duncan
[illegible]

Irving Dunsmoor
He flatters [illegible] himself in his own [illegible]

Arthur Dwyer
[illegible]

Curtis Esterly
[illegible] Football
He will be Caesar or nobody.

Irene Eaenson
G. A. A.; U. C. [illegible]
[illegible]

Constance Hughes
Glee Club [illegible]
Class Secretary
[illegible]

WILLIAM DEUTSCH

Student Council, Vice-President '28, President '29 Hesperian, Manag[illegible] Editor: Weekly Staff Business Manager Advertising Manager Class Play: Track H. Y. Cabinet: Alla, President '29 Secretary Treasurer '28, Class Treasurer

Above the clamor and tumult of activity, the dim outline of a mighty editor appears

WAYNE FAWELL

Debate: Track

KERMIT FINDELL

Football '28 '29

He laughs in the fa

BRENDA FISCHER

U. C.: G. A. A.: Weekly Staff, Class Play [illegible] Club

She will set all thy mouth [illegible]
And thy lips with laughter

ARNOLD FRANDSEN

Track '28 '29, Cross Country '29: Glee Club, "Bells of Capistrano" Madrigal

In

MERIAM GOLDBERG

U. C.: French Club; G. A. A., Executive [illegible] City Felt Winner: Weekly Staff

The music of her soul is

TOM GERBER

Class Play

I

ARDYS GRIFFITH

[illegible] Play: Glee Club "M[illegible] Pickles," "Will [illegible] of Capistrano;" U. C.; G. A. A.

I

RALEIGH GROSS

U. C.: G. A. A.: French Club

So shall she hav[illegible]
If that reproacheth [illegible]

CARROLL FARRER

He is

JOHN FERGUSON

He h

Cliff Hampel

WINIFRED GULDEN
French Club

CLIFFORD HAMPEL
Scaper Editor: Weekly

LILLIAN HANEGAN
G.A.A.; U.C.; French Club

DOROTHY HANSON
G.A.A.

LEE HANSON
G.A.A.

MARJORIE HANSON
U.C.; French Club

MURIEL HATHAWAY
U.C.; G.A.A.

PENN HARPER
Football '29

BETTY HEEGARD
U.C.; G.A.A.; French Club

JACK McBRIEN

ROBERT HOLMES

Laura Hughes
Valedictorian; Student Council '28, '29, Chair [illegible]

Bernice Horton
U C
[illegible] shall be [illegible]

Dorothy Holzbach
G A A
Let head and [illegible]

Edith Hughes
Orchestra
[illegible]

Marion Hume
U C
[illegible]

Gustave Herschburg
Radio Cl[illegible]
[illegible]

Richard Johnson
Glee Club "Will [illegible] Madrigal Cl[illegible]
Play Business Manag[illegible]
[illegible]

Elsa Johnson
U C; G A A
[illegible]

Helen Johnson
U C; G A A

William Jones
W Club; Bu[illegible]
'29 Class [illegible]

Donald LaPlant
Glee Club "Will [illegible]
[illegible]

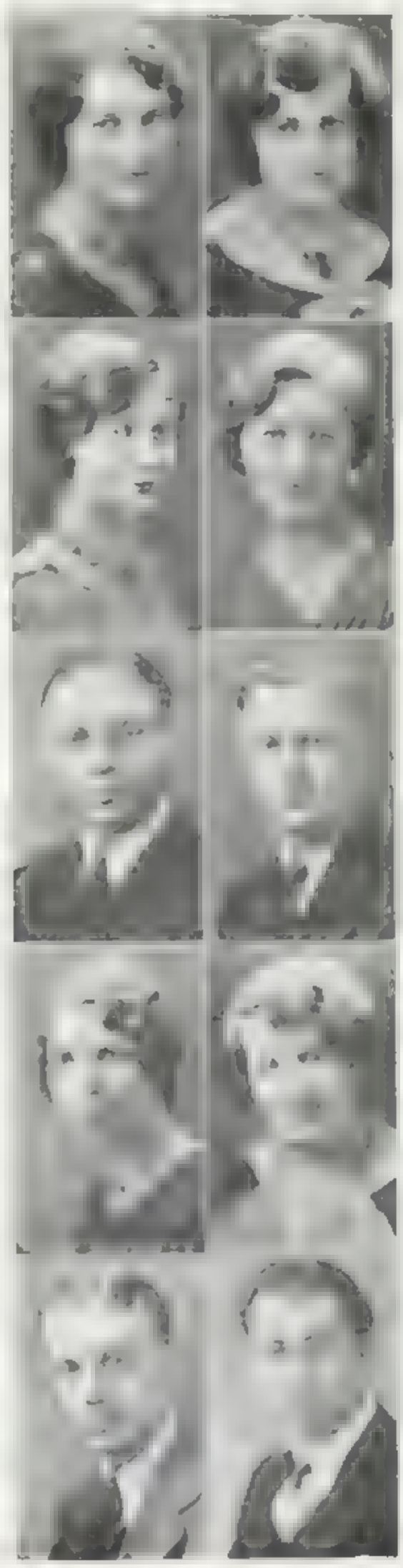

Dorothy [illegible]
G.A.A. [illegible]

Lenore Leegard
W Club G.A.A. [illegible]

Morris Lenmark [illegible]

John Lohberg [illegible]

[illegible]
[illegible] G.A.A.; Glee Club, "Pickles," "Will [illegible]

Marie Lundi
G.A.A. U.C. French Club

Arleen Martin
U.C. G.A.A.

Warren Martin
CAC '28, '29.
[illegible]

Edgar Mattsson
[illegible]

Lottie Tieien
U.C.; G.A.A.; Executive Board Tennis Championship '29 [illegible] City Felt Winner Service Club; [illegible] Committee, Amendments [illegible] Class [illegible]tion Editor Ring and Pin Committee [illegible]

HAROLD HEPP

Student Council; Week [illegible] Editor '29, [illegible] Publicity [illegible] Our Parents' [illegible] Screen Directors; Daubers, President '28, '29; Script [illegible]

GORDON MCBEATH

The earth [illegible]

LUCILLE MCLEOD

U. C.; G. A. A. [illegible]

CHARLES MERRICK

Annuals; Class Play [illegible]

The Iron [illegible]

JAMES MUIRHEAD

He who is in the compa [illegible]

JOHN NELSON

Golf [illegible]

RUTH LOUISE NELSON

G. A. A.; U. C.; French Club

Th [illegible]

ROLLIN NICHOLLS

He is a wo [illegible]

SYLVIA OKNEY

U. C.; G. A. A.; Boom

Vanity do [illegible]

DOROTHY OLSON

Girls' W. Club; G. A. A.; French Club

Th [illegible]

LILA PEDERSON

U. C.; G. A. A.

Is a [illegible]

DOROTHY PETERSON

U. C.; Class Play; Key Society

[illegible] appeared on the

LINCKA RAPP

Key Society; U. C.; G. A. A.; Class Play [illegible]tee; Class Play Costume M[illegible]; Class Flower Committee

[illegible]

ADELINE RIPPI

U. C.; Picnic; Glee Club, "Marriage of Nanette," "Pickles," Costume Mistress, "Will Tell"

With light heart, this pleasure seeker follows her path of our land

ANNA ROSENBERG

Though there be darkness it shall be as the [illegible]

ARTHUR ROTH

French Club; U. C.; G. A. A.

He sought the rubies of Sandom

REGINA ROTHKOPF

French Club; U. C.; G. A. A.

Her density is a quality that is rarely seen

LEONARD RUSH

Swimming Team; W Club; French Club; Key Society

Leander swam the Hellespon

GEORGE RYAN

Kamera Klub, President '29; Director of S & R Movie; Orchestra; Orion, Vice Pre[illegible]

HELEN SCHROEDER

U. C.; G. A. A.

MILDRED SCHILDGEN

U. C.; G. A. A.; Key Society.

LAVENDAR GREAVES

Key Society; Student Council; Class Play Program; Committee; French Club, Vice President '28, President '29; U. C.; G. A. A.

A countenance in which did meet

ANN SMILOW

DOUGLAS MACINTOSH

LORRAINE SHEMITCH

CLEO STEADMAN
G.A.A.; U.C.; Room
Pursue her and she flies

MILDRED STEINHAUSER
Lady

HARRY STEWART
Content to pass as a
Love: Harry Stewart

ALLEN STIMSON
U.C.; G.A.A.
Tis common knowledge

RUTH STRIDE
G.A.A.; U.C.

ELVIRA STULL
Room; U.C.

MARTHA SWAGER
Joan

EDMUND SWANSON
Orchestra
Knock

MERLIN SWENSON

Strong and hen

WILLARD TATAM

Cross Country '28, '29 Captain '29 Track '29; Orion Secretary '29 Class Play Staff W Club

Even heroes are mad

DONALD R. THOMS

Steadfast and loyal a

IOLA TODD

U C, G A A, Glee Club "Will Tell" "Bells of C

She stirred the wilson also with strains of

VEE TOWNSEND

Irresistible, irresponsible, irreprehensible, and irreproachable

MELVIN TUCKER

Skillfully he negotiates dangerous turns

CAROLYN VANARSDALL

Icons '28 French Club, Key Society, Vice President, U C; Class Play Play Costume Mistress

Knuckle-low diress friendship

CATHARINE VAN SICKLE

Daubers, Secretary Treasurer '29; Archery Club, Secretary Treasurer U C Executive Board G A A; Class Play Scenery

She writes on the water and paints on the wind

WALDRON

Evil

MAXWELL JOHNSON

Football '28, '29, Captain '29, Cogs

Plan without power and action

HARRIET WALKER

U C; G A A

H

HARRIET LEWIS

Stage [illegible] person, Cl[illegible] French Cl[illegible] Boy Society; Class Play [illegible] U C

Order is the dance [illegible] low and [illegible]

LUCILE WARNER

U C; G A A; Exam; French Club [illegible]

MARSHMAN WATTSON

[illegible] Club [illegible]

MARGUERITE WAUGHTER

G A A; U C; Announ[illegible]

HENRY WEBER

DONALD WEEKS

Orchestra; Band; Glee Club; "Wm. Tell"; "Belle of Cap[illegible] [illegible] '27, '29

[illegible]

BETSY WELDON

U C; G A A; Class [illegible] "Pickles," "Belle of Cap[illegible]

The [illegible]

JOHN WIEI

Spanish Club [illegible]

JAMES WILKEI

DORIS MAE WILLARD

Room Secretary Treasurer [illegible]

DAVID W[illegible]

[illegible]

[illegible]

[illegible]

ROBERT WYNNE
[illegible]

HELEN YAEGER
[illegible]

IRENE ZINMAN
[illegible]

MARY ZINTSMASTER
[illegible]

JOHN BULLES

FRANCIS CRONIN

DEA GUNDERSON

VIRGINIA ROBERTS

HERMAN STRACHAUER

STATISTICAL REPORTS PERTAINING TO THE GRADUATING

If all the A Seniors were laid shoulder to shoulder, they would reach slightly higher than the Eiffel Tower, but that is not the point: if all the seniors had taken turns living, somebody, probably Donnie Weeks, would have been existing in a cyclical fashion some odd 2420 years ago, about the time Olympus was chief warden of heaven, and Hercules signed advertisements for Post bran flakes. Weeks must have been an Olympic games winner . . . or maybe he was waterboy to Ben Hur

A Kilborn has been found in an old feudal manuscript, one whose genealogical derivation is not connected with Script. The amazing chronicle discloses the fact that Sir Kilborn got his ancestral practice from rescuing damsels in distress

Statistics gleaned from many toiling, laborious hours in the musty volumes of forgotten lore resting in the aged dust of the office, reveal that Muirhead and Kilborn either were not born—they just grew like Topsy or perhaps they have dyed their hoary heads and plucked their straggly beards, ashamed to divulge the secret of their biological advancement It is even whispered that they are Cartaphilus and Kotikokura in disguise

If that be the case, then Kilborn must be a considerable artist at make-up! Witness his success in deceiving those famous masters, or rather mistresses, of that art

Barring these two of indefinite age, the genuine box-spring automatic wheelchair, (as comfortable and homely as Grandmother Brown's four-poster), goes to one Dorothy Holzbach. Possibly the date of her arrival, April first, some twenty years ago, has something to do with this revelation coming from the female of the species

Queen of the sixteen-year old kindergarteners is Brenda Fischer, who was given to the world within two or three days before Thanksgiving, 1913. Her subjects number eight, of which two are boys

Of the whole class, those who have weathered seventeen terms of Richardson, Beck and Lackersteen equal the total of all the others. The three born in 1909, the fourteen in 1910, and the forty-four in 1911, together with the eight in 1913, just equal half of the class. Figure it out for yourself

The diamond—not in the Edgar Wallace sense—has a very small following in the class: only ten were born in December. It is hoped that this has nothing to do with their post-school lives, as the percentage of marriages in the world is growing smaller

Snow and roses are the most popular among the caps and gowns: sixteen of them chose January, and a like number, June, in which to make their initial appearance. The devotees of the rose are luckiest when they receive pearls. It looks as if "tuxes," in the future, must be accompanied with pearl studs in order to give the wearer a square chance

The favorites of blizzards must be satisfied with a lowly garnet though not so unlucky at that. It is quite evident that garnets are not such purse purgers as diamonds and pearls are

Well . . . you probably stopped reading this long ago, so what *is* the use of writing any more

SCHOLARSHIP

IN the ancient days of classicism the learned were crowned with wreaths of laurel. In these days of modernism knowledge still commands respect and the laurel motif lives on in the border of the Golden Key of Scholarship. The ultimate aim of Western aspirations is the recognition of scholastic achievement. The coveted title of honor. Member of the Key Society.

KEY SCHEME

Back Row [illegible]
Third Row [illegible] Kreidt Hall Glade
Second Row [illegible] Marjorie B. Hanson Connerat
Front Row Weld; Hughes; Hersey; Vanarsdall; Hepp [illegible] Lucille Hanson

SCHOLARSHIP

About one hundred and fifty of the two thousand pupils at West [illegible] started as hono[illegible] Of this number twenty are members of [illegible] uating class, and twenty-two will fi[illegible] Only four of the A In[illegible] bilities, but the B In[illegible] scholarship awa[illegible]

The 10 A's h[illegible] B[illegible] twenty-eight [illegible] scholarship [illegible] school, while the [illegible] that entered last September sent twenty-two from their ranks for a group picture.

In the A Senior class Laura Hughes won first place by virtue of a perfect record of 3, and is graduated with valedictory honors. Jack McBrien and Faith Anderson each have a rating of 2.96 but Jack was awarded second place because he has more credits. Faith Thies and Harold Hepp [illegible] fourth place, both having averages of 2.90,

NINETEEN HUNDRED AND THIRTY

These students received recognition by admit tance to the Honor Society last June

Five others with ratings of 2.50 were given [illegible] last spring. They are Lucille Hanson, Harriet Lewis, Carolyn Vanarsdall, Lavendar Greaves and Marjorie E. Hansen

Averages of 2.30 or better permitted Dorothy Peterson, Susan Robertson, Leonard Rush Marshman Watson, Clifford Hampel, Dea Gunderson, Mildred Schildgen, Helen Yaeger Lincka Rapp and Evelyn Colby to enter the scholarship group at the close of the second marking period of the A Senior term

Adolphus and Arne Gronningsater and William Millman were initiated into the Key So [illegible] ets as A Juniors, because of their unusual [illegible] ords

Nineteen B Seniors have been admitted on an [illegible] of 2.50 or better. They are Grace Ad [illegible] ms, Robert Conary, Hedley Donovan, Dorothy

IIA

Back Row: Rush, Barnum, Forster
Third Row: Yohe, Gotschall, Gnadinger, Gordon
Second Row: Gold, Robertson, Gage, Klein, Swedenborg
First Row: Levan, Farm, Neuman, McCulloch
Not in picture: Watson

Ferguson, Helen Glade, Evelyn Green, Esther Hall, Dorothy Harris, Jean Hersey, Muriel Johnston, Audrey Knox, Philip Kriedt, Margaret McCormack, Mary Proper, Mary Elizabeth Ricker, Leonard Rosenthal, Eleanor Shaw, Shirley Shuman and Florence Weld

At the close of each semester letters are sent to parents of prospective honor students, and this term a committee of three was named to confer with the school scholarship committee on possibilities of encouraging greater pride in good grades without allowing wrong ideals of preparation to creep in.

A scholarship survey, based on observations over a period of six years, shows that seventy-three per cent of the failures occur in the four majors—English, languages, mathematics and history. Over half the school is enrolled in the major subjects.

According to the report, three-fourths of the

IIB

Back Row: Klein, Bell, Gilman, Rader, Noel, Adelsheim, Breslow, Hall, Waddington

Second Row: A. Dwyer, Sanders, I. Dwyer, Sachs, Gunberg, Mather, Ives, Brennan

Front Row: Strand, Jonap, Hopper, Ryan, Dale, Korp, Atwood

Not in picture: [illegible], Gordon, Hubley, Koehler, Lincoln

"A"

Back Row: Greer
Second Row: Rudd, Quan
Front Row: Ardoser, Lindbloom, Buell

failures are due to trouble in the first few weeks of a course. To remedy this condition, the scholarship committee is recommending application tests.

Reports of the first two marking periods revealed a slight decrease in the number of failures except in English classes, where the 5.7 per cent of last term has risen to 6.2. Records of fails in mathematics remain at twelve per cent. History has decreased from 7.3 to seven, and languages have improved by a 9.5 per cent score as compared to the twelve per cent previously recorded.

While the percent of failures declines, the number of students with honor averages increases. Each period finds about three hundred with honor grades. They are listed in the A class, the group with two A's, two B's, or better, those with three A's and a C, and lastly those having a B average.

"B"

Back Row: Wenger, Allen, Cornelius, Johnson, Dech, Severance, Benjamin, Helland, Ryder

Second Row: Pierson, Hockenberger, Stanley, Goldblatt, Peterson, Hessing, Mason

Front Row: Bayer, Warner, Thorell, Keeler, Rouse, Haenze, Hasslen

THE ARTS

There are always those few who seek emotions and responses that must find expression in literature, drama, music, painting and all the forms of remote and feeling drawn from life and events, the essence of the world directly from the heart and soul of the artist.

Art cannot be measured, graded or restrained by the bonds of classification, nor can it be bended by chance but by feeling and reason expressive of the secret life and the emotions of the human heart.

WEST HIGH WEEKLY

[illegible]
Third Row [illegible]
Second Row [illegible]
Front Row: Deutsche, Advertising; Heupel, Advertising Manager [illegible]
Hepp, Editor in Chief; Hawthorne, Sports Editor; Green [illegible]

WEST HIGH DAY BY DAY

By Oh! Ohh! MacIntosh

Back to school for a rest; one needs a rest now and then. Peculiar how a person will spend half of his time in this world [illegible]

Saw quite a bit of Kilborn and his banker [illegible] during vacation. Saw too much of the treasurer. We celebrated the coming of another year together. Goodness how we celebrated. (Reason for much needed rest.)

[illegible] Michael Deutsche [illegible] in the [illegible] owner that our party was the only [illegible] were not polluted with New Y[illegible] and then much to my embarrassment, I [illegible]

M[illegible] during vacation [illegible] these engineers.

The Cleverness of Coppage would be a marvelous title for a short story. I am sure it would be a great seller. It is not every [illegible] who can elude the rigid rules of the [illegible] board and capture the presidency of [illegible] cabinet. However, the story should [illegible]ticeably short.

[illegible] they can exhibit a B. Hawthorne or a Walter Meih.

Critics will bear out my above statement.

The Purple twilight and Lavendar have both left us. We know where the Purple twilight has gone, but have our doubts [illegible] Lavendar's destination.

I have heard that Mr. Jackson is going to [illegible] water. No telling what these cagers will do.

A blinding flash, a deafening report, the [illegible]

[illegible] you save all. Ex[illegible] statement pertaining to the [illegible] ex as they put on the war paint and set out to get their man. They certainly [illegible] calpers.

Another Day passes. Let's hope he's eli[illegible]

[illegible]r of 302 would make a remark[illegible] museum. At least there seem to be enough queer specimens within its portals to at[illegible]

As for audiences, first lunch contributes very liberally. It is most amusing (I say most, perhaps almost would better display my meaning) to see hundreds of faces peer through the door windows and hands waving sandwiches at friends within.

Clever students snake dance down the hall. On this subject of snakes an eminent student explained to me that it makes no difference whether or not the worm turns because it's the same on both sides.

SCRIPT

SCRIPT

By discussions of the works of well-known authors and criticisms of plays, prose, and poetry contributed by the members, Script has furnished an opportunity for those with literary talent

Five new members were initiated October 18

During November, members spoke on the life and works of leading writers. Leonard Thresher gave a series of talks on the philosophy of Spinoza. Jules Moor discussed Edgar Allan Poe, and the entire club studied Milton, Keats, and Sandburg

MODERN VERSI

CHOPIN'S LIFE

Slowly at first, then with a gr
Flash of flame, the candle spring
Steadily, strongly, the flame
burns on
Steadily, reluctantly, the w
burns down

At last the bright
nearly
To the half way mark

Suddenly through the open w
Comes a gust of wind
The Flame is out

—Jules L. Moor.

AWAKE?

Night
Dropping heavily
On the world
Crushing out all
Light, and Sound
And Breath of living things—
The blackness, although seeming
More unpleasant than light,
Leaves a feeling of depression in the
Dawning of another Day.
Why?

Jules L. Moor.

SCENE

Shook like tambors to the accompaniment
Of Pan's pipes, left behind by him
When he went to his winter sleep

And the
Yet winter nev
Winter's kiss is
That shows the born traitor
To the worship that man
Would give a pure world

—Jules L. Moor

THE BACK PAGE

[illegible]

[illegible]

[illegible]

[

HALL O

Most popular boy
Most popular girl
Most studious boy
Most talented girl
Peppiest girl
Wittiest boy
Wittiest girl
Handsomest boy
Prettiest girl
Best boy athlete
Shortest girl
Longest boy
Most bashful girl
Snootiest boy
Snootiest girl
Best dressed boy
Best dressed girl


HEPP
MOST TALENTED BOY
DICK JOHNSON
MOST BASHFUL BOY
ROBERTSON-KILBORN
BEST ALL-AROUNDERS
f FAME
Kilborn
C.Hughes,Robertson,Greaves
Mc Brien
Greaves
C.Hughes
McIntosh
Fischer
Kilborn
C.Hughes
M.Johnson
Davidson
Stewart
J. Anderson
Esterly
Rapp
Kilborn
Lewis
DEUTSCHE
HEPPIEST BOY
HEPP

DAUBERS

Back Row: Hathaway, Perry, Hepp, Stein, Culp, Steen, Erickson
Second Row: Shaw, Weld, Root, McCulloch, Dadding, Dahl, Parnell
Front Row: Wyeth, Garlough; Bass; Swan, president; Van Sickle, secretary; Templeton; Harles

DAUBERS

The outstanding work of the Daubers this term was in connection with the advertising of Green and White day, hall decorations for this all-school festival and publicity for the class play

Trips to the Walker Art Gallery varied the regular Monday gatherings at school

"PITCHERS" NO ARTIST COULD PAINT

Daubers have graciously given up some of the space alloted to them to be used for the amusement and edification of those who may foolishly stop to read this

Always ready to sacrifice anything and everything for art's sake, Daubers have donated a half page to list scenes which only a very observing eye such as a De Beck could draw

1. Coppage and His Loves. (Not a paid adv. for the Grand Canyon.)
2. Wallace Thompson walking pigeon-toed
3. Bradley at His Desk at 9 a. m.
4. Twite Eating at Home Sunday Evening
5. Miss Brown on Spike Heels.
6. John Manning on Skiis on the Glenwood Course
7. Knoblauch Refusing an Invitation
8. Bud Richardson Rating with Young Wright
9. Ronald Berthe Reading Milton
10. Betty O'Hara, a Model Sphinx.
11. McCorquodale Looking Businesslike.
12. Wilfred Lauer's Final Fall
13. Miss Moore Sampling a Hot Dog at the Dauber Picnic
14. Mr. Tallakson Foxtrotting

PRIZE-WINNING PASTEL

When the advanced class in Art went on a sketching tour to make pastels of churches, the Weekly promised to print the drawing judged to be the best. Mildred Swan's study of the Basilica of St. Mary won over those of her twelve competitors

Contestants had the choice of Hennepin Methodist, St. Mark's Episcopal, and St. Mary's. Their work was judged on color, composition, technique, and accuracy

THE YOUNGEST" By Pat [illegible]
Given by the [illegible]

Left to right, Tom Gerber, who played the role of [illegible] [illegible]nce Hughes, Matt Winslow, Dorothy Peterson, Mother Winslow, Brenda Fischer, [illegible] Greaves, Nancy Blake, Doug MacIntosh, Richard Winslow, [illegible] Deutsche, Oliver Winslow, Grandon Koborn, Alan Murton, and Aelys Griffith, Augusta Winslow, Mac[illegible]

AS LEADING CRITICS SAW "THE YOUNGEST"

It would scarcely be fitting to let such an opportunity for dramatic criticism go by without notice; however, the Hesperian dramatic critic, Carton Smiles, is on Broadway, so the desperate journalist uses the old trade trick of writing divers comments himself, signing them with the names of the first people to come into his mind. See what happened!

MacIntosh's acting in 'The Youngest' proved my theory about banning [illegible] school plays. . . . ."

C. R. RICHARDSON

Deutsche's sneer sent thrills up and down and sometimes sideways of my spine

L. GOLDBERG

As an old first-nighter I fe[illegible] that I can truthfully say that 'The Youn[illegible]est' was the lousiest performance I have ever had the pleasure of watching

PROMPTER HOLT

Tom Gerber is now the [illegible] of my dreams. I think he is adorable

—JOHN MANNING

Doug MacIntosh's style in clothing ought to be copied in all big ci[illegible]

—BRADLEY LAIRD

If another performance like 'The Youngest' is given I might be persuaded to go again. . . . .

—MISS LACKERSTEEN

Smooth actin[illegible] slight plot hidden by clever lines [illegible] Brenda Fischer certainly proved she was cast correctly when she served as the crowd [illegible]

—BOB TENNER

Lavendar Greaves showed her [illegible]bilities as an actress when she appeared to really care for MacIntosh. . . . . One could close his eyes, stuff his ears with cotton and imagine that it wasn't a play at all no indeed, real life stuff instead

—RUTH E. WILSON

Dean Ahrens shifted scenery without misplacing a single window. The usual noise of changing scenes was missi[illegible] —perhaps because the talking behind scenes covered up anything else

CHIEF ENGINEER EVEREST

The play, 'The Youn[illegible]est' [illegible] a very creditable performance. The smoothness of the acting certainly showed remarkable coaching. . . . ."

—MRS. LUCILE HAERTEL

I think so too

—MISS RUTH HILL

MARIONETTES

Back Row [illegible]
Second Row [illegible]
Front Row [illegible]

MARIONETTES

Thirteen members were admitted to Marionettes at the final tryouts October 1, at the home of Janet Van de Water, and at this time the club was partially reorganized.

In order that it might function smoothly, Miss Annette Sandboe, adviser of the organization with the help of the officers selected two committees, one to handle the finances and the other to select casts.

Two new rules were introduced by the executive council regarding attendance and active membership. Any member not reporting to a formal practice with Miss Sandboe, unless excused by her, is to be dropped from the cast and the club. Any member appearing in a public performance is to be listed as a player member and is eligible for a club pin. Only player members are permitted to work in three-act plays.

"The Return of Aunt Deborah," a two-act comedy, was given in the student program at the P. T. A. meeting held December 16.

Practices are held Tuesday

SCENES FROM AS YOU LIKE IT

Act 3, Scene 3: Richard Moore, Corin; Maxine Blumberg, Audrey; Dorothy Bourek, Touchstone; Mary Gregg, Phoebe, and Puzant Kashian, Silvius

Act 1, Scene 2: Andrew Anderson, Le Beau; Alpha Boxrud, Duke; Ralph Pease, Charles; Glen Anderson, Orlando; Mary Gregg, Celia; [illegible], Rosalind

DE POL

[illegible]

DE POL

Activities of De Pol in the field of school service this past term included a series of lectures by members on such subjects as transportation, education, and Latin America These talks were open to the student body at large

De Pol was also responsible for an address by Mayor Wm. F. Kunze in an all-school assembly, and was the official sponsor of the debate team whose members are mainly recruited from De Pol

The club meetings have been [illegible] profitable. Programs of outstanding interest included a debate between Miss Harrigan and Mr. Bradley, an extemporaneous play given at the initiation, a formal debate, and the preparation of a club constitution

The lectures given by the [illegible] were held in 302 with several selections from the [illegible]. All social science classes were encouraged to attend

AMMILUS

Book reviews and speeches relating to the political situation of the world today have been presented by Ammilus club this term.

The books reported on during the semester are "All Quiet On the Western Front" and "Disraeli."

A view on the question, Why the Philippine Islands Should Be Independent, was given by Filimino Villamor, a native of the Philippines

An illustrated review on historic places of Ireland was presented by Clement Studebaker Frank Ryder and Joe Cunningham

AMMILUS

[illegible] Loveland Adelsbeer Cunningham, Studebaker [illegible]

CURRENT EVENTS TEST

The following work is not a test but merely a review to help the student recall the various events of the past term. This review is not a revision of previous publications but an entirely new edition. The foot notes and references have been added for the convenience of the student. Some questions are not answered but will be found in other foot notes or references assigned or will be easily answered. It is hoped that this will be a genuine aid to the pupil.

Q. Name a song which two Senior [illegible] and played in an assembly during the per[illegible] class play. (Note: cf. "The Art [illegible] Wo[illegible] by Hepp and Manning, also "How the Tea[illegible] Let Me Get My Way" [illegible] Doug MacInto[illegible]

Q. Describe the effect of the song on the p[illegible] assembled that day. (Note: cf. "Mob Viole[illegible] Sherman Dryer.)

Q. Why don't the [illegible] pennies Wednesdays?

Q. What teacher at West has a habit of breaking arms and things? (cf. "And Then I [illegible] by Mary I. Palmer.)

Q. What service organization at West [illegible] worked the most, done the most, given the [illegible] of its best, etc., etc.?

Q. What poet at West high, during the last term had the following published in a paper called the West High Weekly

"My Soul! Mayhap it doth wait the [illegible] death, Sweet peal." (cf. Sweet essence of [illegible] poetry" by Dryer.)

Q. Name the colours that have been on West high's flagpole during the past term. It [illegible] terest to note that no student of history has yet discovered any data by excavation that has [illegible] who bought the blue paint.)

TRUE OR FALSE

1. W. W. Bradley got hailed into [illegible]
2. Everybody goes home sixth period.
3. All the students and faculty buy Weekly.
4. The fourth period band practice is always a pleasure.
5. The football team slung the rest of the bunch around in Witts for a while.
6. Script writes poetry. (Historians [illegible] on this point.)
7. Brenda [illegible]
8. West janitors trap mice.
9. Curtis Esterly has an [illegible]
10. [illegible] clubs don't [illegible]
11. Everybody went to the ice-cream [illegible]
12. The B senior advisers do not [illegible] discussed.

COMPLETE THE FOLLOWING QUESTIONS

1. Westerners ——— in the halls.
2. The advisory of saving [illegible] the [illegible] Ask Chandler about Eskimo [illegible]
3. The —— club died a lingering death, caused by too much whoopee and lack of funds to buy [illegible] mentary law book.
4. [illegible] addressed West upon the power of concentration and discoursed on the beauty, but dumbness of a cow's eyes.
5. The —— club lady initiates were each supposed to bring a gentleman to the party. And no one did. (Maybe the boys weren't artistic enough.)
6. [illegible] played all the Shakespeare leads. (Walter rehearsed in study, too.)
7. A certain ice-cream confection called [illegible] was very popular at affairs at West.
8. [illegible]s were always held in the girls' gym when the clubs needed some cash.

GREAT MEN OF HISTORY (AND THE WOMEN)

Q. Name ten outstanding Seniors.

A. Any ten will do: if you ask them, they're all outstanding.

Q. Name an orator whose voice often resounded through the halls of West. The [illegible] about whom [illegible] He never lost his voice.

A. W[illegible] but Don Weeks [illegible]

Q. Name two people, who according to the o[illegible] have prepared their lessons every night.

A. [illegible] and M[illegible]

Q. West B Senior [illegible] the Weekly [illegible] 10,000 [illegible]

A. Ray Th[illegible]

Q. What [illegible]

A. Louis Goo[illegible]

Q. Who has wit[illegible] West [illegible] than any[illegible]

A. Dean Ab[illegible]

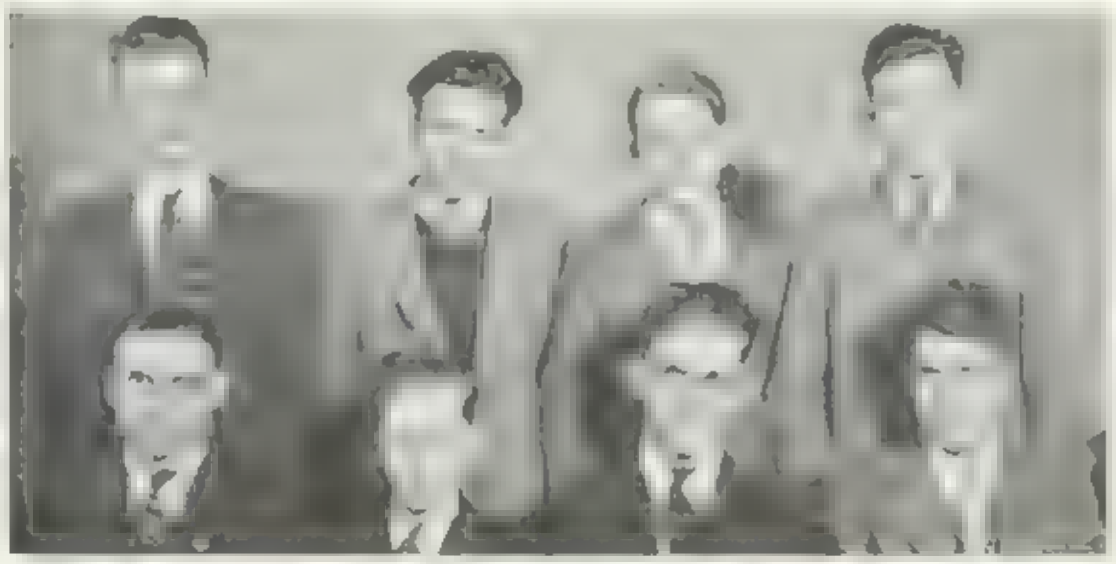

RADIO CLUB

Row Dickhoff Shrewsbury
Lacy
Row Hirschberg, Brunton

THE FUTURE OF 9ERT

Little did Marconi know when he invented that instrument of ether expulsion that some day in the vast, far future, he would benefit those pedagogical inhabitants of Minneapolis' institution of learning, West High, by presenting an unconscious plan (that's the word—Ed.) to relieve the congestion of auditorium periods.

The value derived from this plan is infinite in scope. The grey locks of Mr. Greer will give way to a darker shade; Everest, janitor-plus, will recall that ancient smile of his and paste it on his features; and the S1 students, those victims of auditorium congestion, will rise to [illegible] heights of majestic joy.

For the Radio Club, organization of statisticians, has developed a plan of marvelous [illegible] and practicability, viz., install radios in every room, and present speakers through the medium of the microphone. Later, when television is introduced, West can have [illegible] and dance [illegible] and maybe Daddy Jolson will sing a song about Sonny Boy . . . (But that's too much to hope for, of course—Ed.)

This Utopian dream will soon be visualized, for the office has issued a statement requesting lunch students to throw all tin foil in specially rigged boxes, the proceeds to espouse the cau[illegible]

Ah! What a future . . .

Yet, supposing that Willie and Wanda Westerner *would* cultivate the habit of throwing the foil into the crates instead of piling it in a corner of 302 for Everest and the boys to dig out, such might be the sounds emitted from the special classroom amplifier: "You have just listened to a group of songs sung by Miss Connie Hughes, accompanied at the Baldwin by Kathyrn Overstreet. This is station 9 E R T, West high school Radio club, Bob Conary announcing. This program has come to you through the courtesy of the Greene Flexible Toothpick Company, makers of the famous cork-tipped tobacco-filled toothpicks, 'They Pick as You Smoke.' And now we turn the microphone over to the De Pol club, which will present its five-hour discussion of 'Coddling in Education'

Activities of the Radio Club were retarded at the beginning of the term by an accident to the principal receiver. Sending from the 9ERT station was heard in Canada

A series of practise tests was prepared by Bob Conary as a method of coaching members for license examinations. The club failed to pass the first series but members had worked up their code practise to better than the required speed by the end of the term

MODEL AIRPLANE CLUB

Back Row Loveland Burford Wel

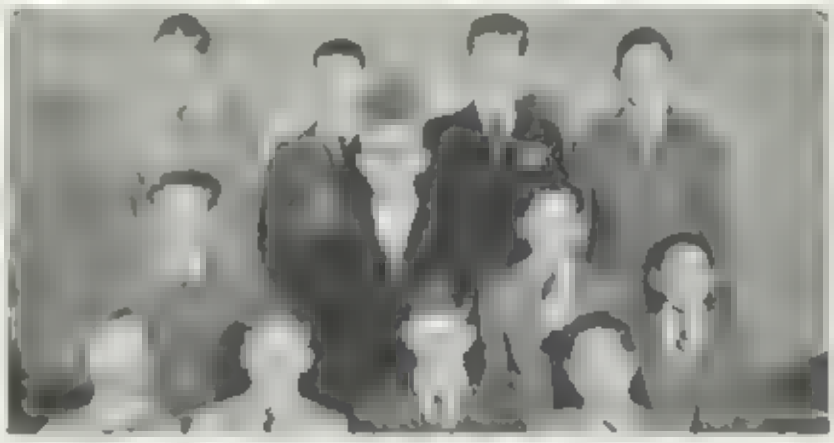

MODEL AIRPLANE CLUB

The Model Airplane Club, one of West's newest organizations, spends its time in the construction of different types of planes. The work is supervised by John Litchfield and Russell Camp and is carried on in the physics laboratory. A. A. Andrews is the faculty adviser.

An endurance flight contest was held November 30. Planes entered had to fly 20 seconds, have a fuselage eight inches long, have a landing gear, and be able to take off the ground. The type of tail was optional, but the motor could not exceed eight inches in length.

The group is working on an examination to be given boys seeking membership and is constructing an all-metal model of a plane used largely for transportation purposes

KAMERA CLUB

The Kamera Club took pictures of the athletic field during the summer in the various stages of construction. Revision of last year's S. and R. picture has been made for a future showing. The group also bought a telescopic lens which was used at the football games to obtain a larger view of the action

KAMERA CLUB

Back Row: [illegible]
Fourth Row: Goldsborough, Miller, Eames, Swanson, Adams, Anderson, Wood, Lundell, Overstreet, Burquist
Third Row: Duncan, Moen, Norton, Sutherland, Vallas, O'Hara, Gold, Peterson, Blumenkrantz, Herman
Second Row: Eastman; Reif; Martin; Johnson; Goldberg; Miss Hiscock, adviser; Hyde; Grotefend
Cryster; Berkett; Bauman
Front Row: Van de Water; Dahl; Anderson, secretary; Shaw, vice president; Greaves, president; White treasurer; Johnston; Soule; Cruzer; Ferguson

FRENCH CLUB

Talks on France, visits to the Art Museum, philanthropic enterprises and social programs made the fall term of the French Club interesting and busy.

Betty Gay Baxter, at the second meeting of the year, told of her experiences in France on her European trip the past summer.

During a loan exhibition of French masterpieces at the Minneapolis Institute of Arts, the French Club visited the museum and enjoyed a conducted tour. Later in the month about twenty-five members accepted the invitation of the North High French club to a tea

Following a custom of several years, the group contributed to Orphelinat des Armees, and gave a Christmas program of carols and plays in French.

CONTEMPORARY FRENCH TALENT

It may be all right when it comes to translating French into English, but things begin to happen when French students are told to write original compositions in the foreign tongue.

Les professeurs de francais stayed up all night translating the French(?) compositions back into English. Below is printed the outburst that was judged most hopeful out of a class of 999.

L'TOILI

I [illegible]	Que je swee
I [illegible]	Sans espere
It me fait pawnsay	Pourqwa?

SPANISH CLUB

Back Row: [illegible] Hanor, Curtis, Bressler
[illegible] Row: [illegible] ck, Heser, Pesse, Small
[illegible] Row: [illegible] Dow, Hurley, Salter, Gross
[illegible] Row: [illegible] Miss Hicks, adviser; Doneate

SPANISH CLUB

Buenas dias, amigos mios!" and the Spanish club enthusiastically greeted the new term at its first meeting on September 27. The outline for the term included plans for an auditorium for the entire school, joint meetings with other talent clubs and talks on subjects pertaining to Spain.

The roll was increased by seven after applicants for membership had discussed Spanish affairs to the satisfaction of the judges. Irregularity of attendance, however, caused several members to be dropped, and tryouts were later planned to refill the absent places.

During one of the meetings, a spell down in Spanish was featured.

On Green and White day, the club served tea and cake and told fortunes from leaves in a Spanish atmosphere created by national costumes and scenery.

Around a miniature manger, filled with carved figures, a feature of the real Spanish celebration, members ended the term by singing carols in their original form.

A NIGHT IN SPAIN

In keeping with the name of this club, and the work accomplished by it, we present a resume [illegible] the time worn tricks, excuses, other means of annoying serious-minded individuals, and entitle the same (resume) "A Night in Spain," or "It's An Old Spanish Custom." To elucidate: When a small, unsuspecting freshie approaches the grim portals of West, some humorous-minded senior accosts him and, in a friendly way, offers him [illegible] steps [illegible] The freshie is more or less embarrassed, because he was under the impression that the library was free!

A Malicious Spanish Custom!

During any of the periods of the day one may see furtive planning in what manner to go about tricking some dutiful senior study hall monitor into letting one skip. Then, when all is planned, out comes a fountain pen and some paper, and each writes an excuse for the other changing the penmanship to a straight motherly type of [illegible]

These Designing Isabellas!

Invariably, after school is well on its way, some flustered girl causes a sensation and breaks her necklace of beads on the floor of the quietly calm study hall.

Just an Old Spanish Custom!

Next, a brutal sort of soul wishes to show his superiority over the freshie, and informs him that West has been presented with one of the most famous statues in the world, and the overawed youngster bows low to Joan of Arc.

Even Scotch Love Old Spanish Customs!

Whenever out of funds, [illegible] or any other necessary commodity, inquire of your neighbor "How's for a piece of paper," or, in a sad way, remark, "I guess I'll have to walk home unless, (hopefully) you could lend me a token?"

The Raucous Bull Fighting Spirit!

At a football game, invariably the favorite yell is the "Loceemotive," and the boiler maker may be heard for miles around as "the gang" gives its customary yells.

Fridays, when Weeklies are being sold, the [illegible] glowered upon by an urgent salesman, is, "I'll be back!" It always works.

Write or call at 301 and a small book will be presented, entitled, "A Night in Spain," or, "An Old Spanish Custom."

ORCHESTRA

Bass Horn
Harold Emerson

Bass Viol
[illegible] Flood
Rosemary Nordell
[illegible] Chadwick

Cello
Marjorie Dye
[illegible] Gamble
[illegible]

Clarinet
Leonard Brawerman
[illegible]
William Hollick

Drums and Bells
Bill Stoffe

Drums
Harry Cool

Flute
Fred Feiten
Ruth Ackerman

Horn
Howard Chesham

Oboe
Frances Gilman
[illegible]

Piano
Helen Yaeger
Jean Dawley

Alto Saxophone
Clifford Anderson

Trumpet
John Miller
Evelyn Peterson
Jean Pulver

Trombone
Chester Eckstein
Cecil Bickhart

Viola
[illegible]
Constance Crysler
Adaline Aberman

Violin
Jack Lyon
Jack O'Connor
Al Doose
Carl Lindstrom
Linnea Johnson
Leon Beier

Hane Main
Elizabeth Bayer
[illegible]
Henry Anderson
Bob Bostwick
[illegible]
[illegible]
John Schreefe
Astrid Cashe[illegible]
Stanley [illegible]
Howard Hesse
Phyllis Peck
Art We[illegible]
Virginia Eames
Jane Greer
Betty McElroy
Helen Fobian

ORCHESTRA

With the addition of two clarinets, an oboe and a bassoon, the West High orchestra for the first time in its history started this year with full instrumentation of 40 pieces. Continuing under the direction of George C. Krieger and Peter Tkach, the organization appeared at several auditoriums and played during intermissions of "The Youngest," senior class play.

MADRIGAL

The study of great composers was adopted as the object of the Madrigal club at the first meeting of the season, when ten new members were admitted

MADRIGAL

[illegible]

[illegible] Croxen, Ludlum, W[illegible] [illegible]de Water Manning [illegible]

[illegible] Ackerman, secretary [illegible] Tkach, adviser [illegible] Dawley; Tapp [illegible] Crysler

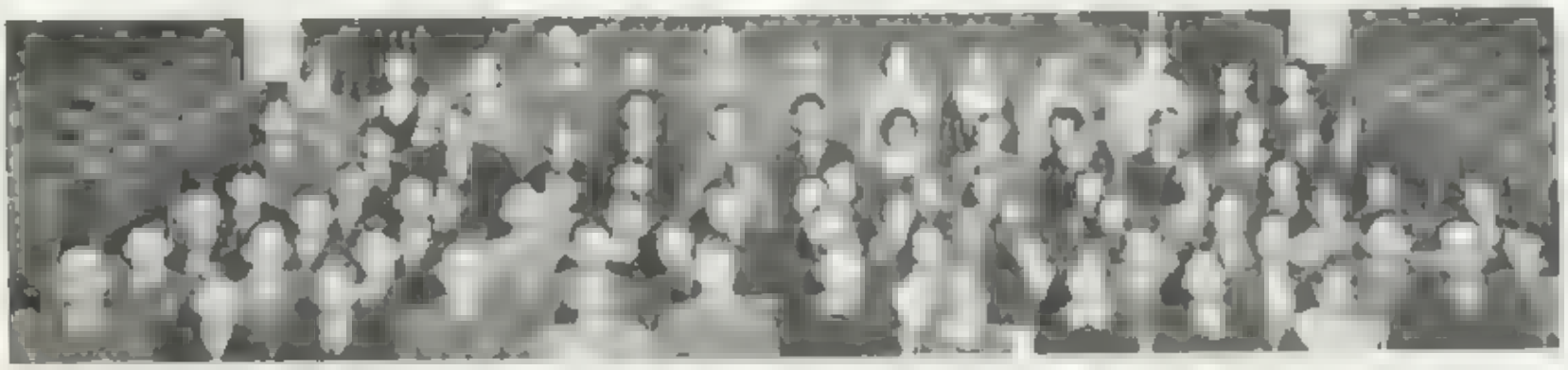

GLEE CLUB

Back Row: Burnquist, Overstreet, Weldon, Fisher, Bruce, Keymer, H. Manning, Schorr, Hunter, Berquist, Peterson, Hughes, Mathewson.

Fifth Row: Weeks, Chance, Hanfstead, Potter, Frandeen, Soelberg, Avers, Forester, Kuderlong, Todd, Anderson, Jacobs, Davies.

Fourth Row: Jensen, Hesse, Newcomb, Beesley, Emanuelson, Laird, Bloomberg, Gr[illegible]th, Crozen, Powell, Collier, Jordan, Hanneman.

Third Row: Johnson, Eck, LaPlante, Twite, Smith, Harrington, Foertsch, D. Harrington, McCulloch, Fischer, Harsen, Borland.

Second Row: Shaw, Houston, Libbey, Salisbury, Lindquist, Cobb, Dudding, Finch, Carpenter, Blumberg, Wallace, [illegible]

Front Row: Mr. Chandler, Robbins, Potter, Hallquist, Thomas, Holstrom, Lindh, Van Patten, Avery, Moore, Hud[illegible]

GLEE CLUB

Opening this year with a membership of 76 and a waiting list of 75, the Glee Club settled down to three weeks' study of "The Two Grenadiers," "My Love Dwelt in a Northern Land," and the cantata, "Joan of Arc."

After much consideration, George C. Krieger, musical director, and Floyd B. Chandler, dramatic coach, selected "The Bells of Capistrano" for this year's operetta. Tryouts for the various parts were held under the personal direction of Mr. Chandler while Mr. Krieger coached the chorus. Production of the operetta will not occur, however, until February.

Dropping all work on the opera, the Glee Club put in two weeks' preparation for the presentation of the oratorio, "Judas Maccabaeus," with the choir at St. Mark's Church.

The Glee Club also sang carols through the halls on the day school closed for Christmas vacation.

[illegible]
[illegible]
[illegible]
[illegible]
[illegible]
Harrison Daniels
[illegible]
Bob Beckey
Malo Byarts
[illegible]
[illegible]
Lawrence [illegible]
Richland [illegible]
Marlon [illegible]
Arthur Dale
Herb [illegible]
David Parm[illegible]

Trombones

Lyell Bickhart
Hartford McKay
Arla O'Connor
[illegible]

[illegible]
[illegible]
[illegible]
[illegible]

[illegible]
John Miller
Fred Mann

Robert Husbands
Herb Lagermeier
Paul Holton
[illegible]
Nathan Mahon
[illegible]
[illegible]
Philip Beogard
Martin Hotwel
[illegible]
Foster Kingsley

[illegible]
[illegible]
[illegible]

[illegible]
[illegible]
[illegible]
[illegible]
[illegible]
[illegible]
[illegible]
[illegible]
[illegible]
[illegible]
[illegible]
[illegible]
[illegible]
[illegible]
[illegible]
Norman Olsen
Jack Lillgren
Clarence Sanal

BAND

The band [illegible] its regular work every day during third period, played at all-school [illegible]

P. T. A.

[illegible] at five football games, and on Green and White day the [illegible]

ATHLETICS

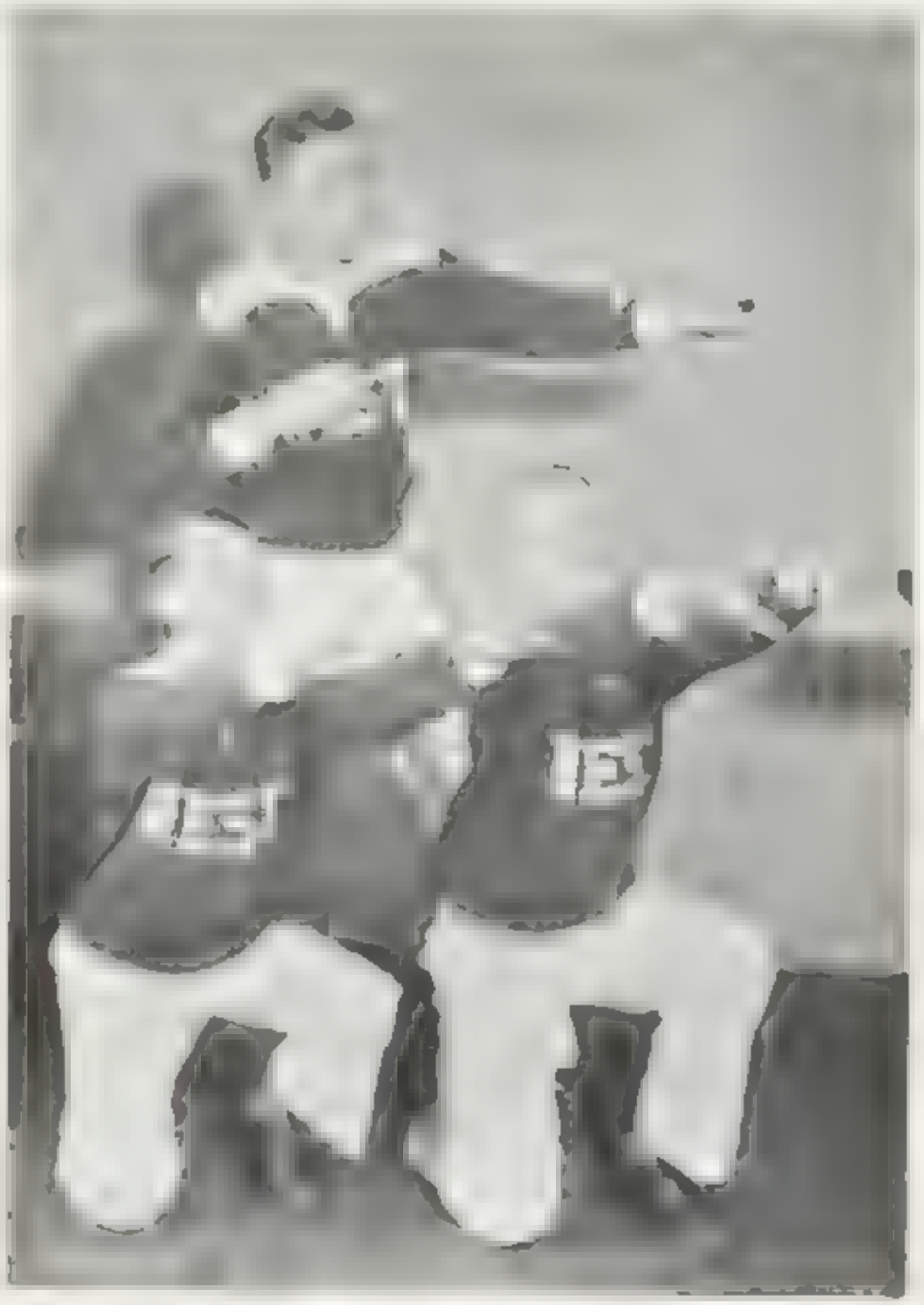

[illegible] Rigelo

Because the "great god" football occupies the center of attention in school sports, reviewers are inclined to discount the prowess of a school in the field of less spectacular athletic events

Football which nets financial suport for other contests did not find West in a place of honor this season, but of the other three sports, West earned two championships and a third place. Cross country and golf found the teams holding honors for the third and fourth years, respectively

CROSS COUNTRY

After sweeping through city and state championships for two consecutive years and retaining possession of the prized Josten trophy, the chances for a 1929 cross country title seemed very dim with only one returning letterman.

Several schools had dropped out of cross country competition, leaving four in the running, South, Roosevelt, Edison, and West. South early in the season appeared to be the strongest opponent the West team would have and practically an

CROSS COUNTRY

Back Row: Herrick, Gammell, Ahrens, Franc[illegible]
Front Row: Kruthaupt, Kellberg, Tata[illegible]

immovable obstacle in the path to a title. Coach Louis Zavodsky issued an early call for men. Thirty-two candidates reported at the first meeting, and led by Willard Tatam, the only letterman back, the Green and White hill and dalers began a season of intensive work.

The first meet was with Roosevelt, reputed to be a strong team; however, the Westerners upset the Teddies by a score of 80-4. Captain Tatam [illegible] this meet with Halbert, Curtis [illegible] Best [illegible] behind. The next week West [illegible] whelmed Edison 97-13. This was the greatest score piled up by any team during the s[illegible] Again Tatam crossed the line first, followed by Lewellen and Curtis. The third and last meet was with the strong South team. Again [illegible] Westerners were victorious, although the [illegible] barriers almost defeated the Green and Wh[illegible] hill and dalers. The final score was 63 [illegible] By virtue of the last victory, West won the [illegible] cross-country championship and won the permanent possession of the Josten trophy. This trophy had to be won three years in succession.

A week later the state meet was run off. Here South runners proved their worth by copping the state title. The Westerners finished second. Taking into consideration the material with which Coach Zavodsky had to build a team, it was one of West's most successful seasons.

Besides Captain Tatam, cross country ranks lose Ahrens, Carvell, Frandeen and Curtis. Ten men received their W's in this sport.

TENNIS

[illegible]

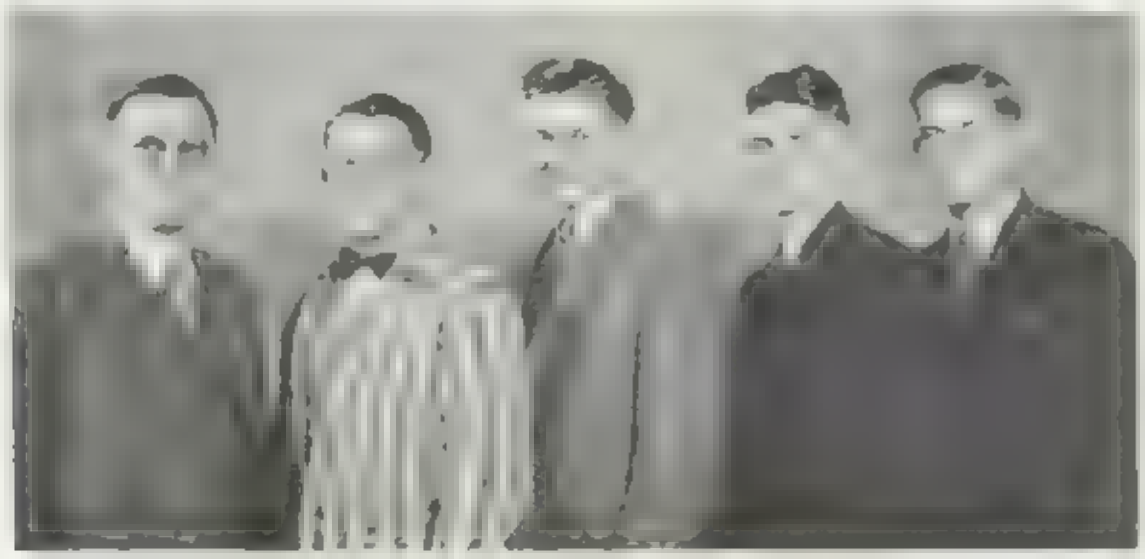

GOLF

Left to Right: Opfer, coach; Sawyer, captain; Boutell, Hammerlund, Nelson

TENNIS

Termination of the tennis season found West occupying third place in the league standings with Central leading and North in second place. The team won four out of six matches.

West defeated Washburn in the first match of the season 5-2. The next match was dropped to North 2-3. West won from South 3-2, then lost to Central 1-4. The Green and White took the last two matches from Edison and Marshall 5-0 and 5-0.

"The team did surprisingly well considering the loss of so many of last season's members through graduation, football, and ineligibility," said W. W. Williams, coach.

In the individual scoring of the singles matches, Kriedt won four matches and lost two. Wattson emerged victorious in four and was defeated in two; Arne Gronningsater came out on top in three and dropped two; Cool took one and lost none; and Ralston lost one, winning none.

In the doubles matches Kriedt and Cool won two and lost one; Kriedt and Wattson split evenly, winning one and losing one; the Gronningsater brothers came out on top in five and were defeated in one; Laxson and Nichols came out on top in one and lost one; and Sammis and Twite dropped one, winning none.

Three members will be lost by graduation: Wattson and the Gronningsater brothers. There will, however, be a strong nucleus for the spring team in Kriedt, Cool and Curle. Curle has been a valuable football player this fall, but will be back for tennis in the spring.

GOLF

Captained by Pat Sawyer, stocky Green and White state junior golf champion, the golfers retained their hold on the city championship for the fourth consecutive time. All of the matches were played on the Glenwood course.

In the first match on September 28 the West club swingers vanquished Washburn with a team total of 308 to 318. Pat Sawyer was low man turning in a card of 73. Bill Boutell was second man with a 74.

Playing a vastly improved game, the Optermen chalked up their second win of the season by conquering the Inventors. Making his putts click with precision, Bill Boutell walked off with the medalist honors, a 71 accomplishing the trick.

Handicapped by the soggy condition of the Glenwood course which slowed up the long shots, the Westerners continued their steady march towards the championship by defeating the Marshall quartette of Scotchmen, 312 to 340. Pat Sawyer's 73 carried off the honors of the day.

Shooting a brilliant 70, Bill Boutell was low man in the match, Friday, October 25, and was an important factor in West's one-sided victory over the Tigers. The team totals were 304 to 336.

When the Optermen encountered the previously undefeated Polars, their team totals suffered a reversal. John Nelson and Otto Hammerlund saved the day for the Westerners after both Sawyer and Boutell had encountered trouble on the hilly fairways of the Glenwood course. Nelson had a 75 and Hammerlund a 76.

FOOTBALL

When the 1929 football season ended, West was seventh in the high school league standings with a record of one win, one tie, and five defeats.

Although over a hundred men turned out for the grid aggregation and Coach Carl Jackson worked hard to perfect the gridders, the Green and White had its poorest pigskin season in several years.

In the first contest of the year, West lost to Edison by a count of 13-7. Next, the green and White took on the North eleven and came out of the struggle with a 20-20 tie. West's gridmen were swamped by the Southerners 25-0 in a game which was played at Nicollet park, and then the Roosevelt players downed them, 7-6. Washburn was the only grid outfit that fell before the Westerners during the season. The Green and White players, although not expected to win, made 7 points and held the Millers scoreless.

On Green and White day West met Central in a battle which the Red and Blue athletes won by a 9-6 score. The last contest of the schedule was with Marshall, and the Judges won, 7-6.

Throughout the season, in spite of the fact that his team was losing, Max Johnson, captain and fullback of the team, played an outstanding game and helped keep up the spirits of his team mates by his enthusiasm. Louis Goodman, who played right half, was the most brilliant and flashy member of the team. He was honored by a place on the all-city second team.

At the annual banquet held in honor of the gridders, John Day, who substituted for Max Johnson at full in [illegible] and '29, was chosen by his teammates to captain the 1930 aggregation.

Besides Day, the veterans who will be in next year's lineup are Si Ryan, Wyman Elliot, Des Daniels, John Broughton, Paul Spooner, Robert Fick, and Kenneth Curle.

Max Johnson was awarded the Cogs' trophy for outstanding playing.

FOOTBALL

Back Row: Jackson, coach; LaBatte, Elliot, Curl, Daniels, Broughton, McFarlane, Thun, assistant manager; Tallakson, assistant coach

Second Row: Millman, Spooner, Meis, Leighton, Weeks, Tenner, Harper, Ferguson

Front Row: Swanson, Greene, Goodman, Ryan, Johnson, captain; Day, Curle

G. A. A.

Row: Dale, Wells, Lloyd, Taylor

Row: Richard, Back, Hart, MacMillan, Colwall

Collins

GIRLS' W CLUB

With a fall membership drive enrolling 400 members, the G. A. A. terminated the campaign with two parties in the girls' gym. The girls were divided into two groups, the Greens being entertained the first night, the Whites, the second.

Continuing on the same basis of division, field hockey practices, started September 23, were conducted for six weeks at the Calhoun field. Eligibility for a class team was based on scholarship, skill and knowledge of the game. The winners of the tournament were the juniors who defeated the sophomores by a 5 to 0 game.

Volleyball, which was discontinued last year, was resumed, practice was started November 18, and the tournament finished two weeks after Christmas vacation

Other sports conducted by the G. A. A. are skating, swimming, riding, tennis, deck-tennis, and hiking

GIRLS' W CLUB

MEN

GOLF

[illegible]
[illegible]
[illegible]
[illegible]

CROSS COUNTRY

[illegible]
[illegible]
[illegible]
Dick Herrick
[illegible]
Harry Kaufmann
[illegible]
[illegible]

MANAGERS

Ray [illegible] Football
[illegible] Football
[illegible] Football
[illegible]
[illegible]
[illegible] Stunt Manager
[illegible] Stunt Manager
[illegible] Stunt Manager

TENNIS

[illegible]
[illegible]
[illegible]
[illegible]
[illegible]

FOOTBALL

[illegible]
[illegible]
[illegible]
[illegible]
[illegible]
[illegible]
[illegible]
[illegible]
[illegible]
[illegible]
[illegible]
[illegible]
[illegible]
[illegible]
[illegible]
[illegible]
[illegible]

WOMEN

[illegible] WINNERS

[illegible]
[illegible]
[illegible]
[illegible]

WINNERS OF [illegible] POINTS

[illegible]
[illegible]
[illegible]

SERVICE

THE Grecian's first duty was service to the State. Today application of public performance is greatly altered, but the fundamentals of true service remain unchanged. They embody group achievement rather than individual accomplishment. The aims of the individual are overshadowed by the purpose of the entire body of which the individual is a part. Group progress will ever rest upon the combined accomplishments of the individual members.

STUDENT COUNCIL

Front Row: [illegible] Second Row: [illegible] Third Row: [illegible] Deutsche, president; Kilborn [illegible]

STUDENT COUNCIL

Promotion of self government in the study halls, arrangement of auditorium programs, and revision of the point system were the aims of the Student Council during the semester

The chairmen in 302 during the various study periods were John Coppage, first hour; Graydon Kilborn, second; Faith Thies, third; Doug MacIntosh, fourth; Bradley Laird, fifth; and Bob Armstrong, sixth

SERVI[illegible]

[illegible] Rudings, Lind[illegible] [illegible] Gold[illegible] Ebers

SERVICE CLUB

[illegible] candy and paper as their source of revenue, the Service club has continued its policy of helping any school project or organization that needs assistance. Athletics received most help from the club this term.

Fourteen dollars from candy and paper sales and sunlites went to the boys who provided cars to carry the football team to practice. In a competitive candy sale, $80 was raised for football headgear. Advisory 310A won free football tickets for contributing unanimously to the sale. The receipts, $12.50, of the Turkey Trot Sunlite held November 27, were given to the hockey and the basketball teams for equipment.

A paper sale was conducted during the week of December 16. Members of the Alla Hi Y group volunteered to collect paper from homes that indicated a donation of at [illegible] 100 pounds of old magazines, and CXC [illegible]sted with the work of collection at school.

COGS

Cogs service to the school was limited to interest in athletic affairs.

Continuing an annual custom of present[illegible] football trophy to the best all around player of the squad the club this year presented to May Johnson, a silver pigskin.

Football programs were published and distributed at all the football games in an effort to encourage larger attendance at the contests, and to create greater interest in the individual work of the players.

[illegible]

[illegible] Class Alumni

U. C.

[illegible] Ashton, Erickson, Sandeen, Proper, Green, Kelly, Ellsworth, Kenney, Goodwin, Rodings

Fourth Row: Smith, Jones, Collins, Waddington, Reke, Blumberg, Lundquist, Cormack, Sorenson

Third Row: Irvine, Myers, Raker, Muncy, Quimby, Yohr, Marwin, Engel, Duncan, Tomasko, Greer

[illegible]nd Row: Tapp, Selby, Crysler, Lee, Van de Water, Overstreet, Golder, Olney, Hanson, Goldberg

Front Row: Gillespie, Swan, Weld, Capatoon, Papke, McArthur, Kaser, [illegible] Lavell, Shoman

U. C.

A combination of social service work and get togethers marked the activities of the U.C. for the fall term. The projects were under the supervision of Miss Dorothy Davies and Miss Elizabeth Martin, advisers.

The membership drive started the year's work, and was held the last week in September, under the direction of Betty Cobb, chairman, and her committee consisting of Virginia Sackett, Eleanor Shaw, Dorothy Lang, Betty Bartholomew and Beverly Jones. Three hundred joined the club. The drive closed with a party in the girls' gym for all new members.

U. C. BOARD

Back Row: Dow, Cobb, Hersey.

Front Row: Thomas, Weldon, Hunter, Lang, Wright, Shaw, Van Sickle.

A Halloween party was given for freshmen and girls new to the school, to which each new girl was brought by a member of the club and introduced to the old girls.

The annual elections for vice-president and treasurer were held the first part of November at which time Dorothy Lang was chosen vice-president and Mary Hunter was elected to hold the office of treasurer.

Betty Schussler, who was elected secretary of the U. C. last spring, died October 16 as the result of injuries sustained in an automobile accident. At the elections in November, Eleanor Shaw was elected to take her place.

About two dozen dolls were dressed for Christmas gifts by members of the club, and ten dollars was raised to buy clothing for a needy girl.

The Washburn U. C. was entertained at a tea on January 16. This is the first time the U. C. clubs of the two schools have come together, as the Washburn club was just organized last year. A program was given in the auditorium, and refreshments and dancing followed in the girls' gym.

Betsy Weldon, chairman of the program committee, arranged all the programs for the term. She was assisted by Connie Hughes, Mary Mathewson, Harriet Lewis and Kathryn Overstreet.

The social service committee took charge of the library of the Northeast Neighborhood House two afternoons a week during the term, and gave a party for thirty-five small boys the day after Christmas at the Settlement House. Jean Hersey was chairman. Members of her committee were Finetta Norton, Shirley Shuman, Mary Proper, Virginia Sackett, and Jeanette Barquist.

The museum has been used most of the term for pictures and class rings and pins, but Jean Birkett and her

CITY CABINET

Back Row: Coppage, Whallon, Cool, MacIntosh

Front Row: Ryan, Kilborn, [illegible]

committee had a collection of china dogs and cats in the case for two weeks. Her committee members were Katrine Stone, Susan Evarts and Catherine Root.

The rest room has been under the direction of Barbara Dow, Florence Budge, Ruth Atcheson, Esther Hazlett, Betty Lou Waddington, Edna Hanson and Lucille Blomquist. Each had charge of one period every day.

Jane Thomas, head of the social committee, had charge of the food for all the parties. Her committee consisted of Aileen Stimson, Barbara Smith, Natalie Stuart, Janet Parmele, Betty Cooper and Della Boutell.

Katherine Van Sickle and her committee made posters for each meeting and also made cards for the Big Sister party. Katherine was assisted by Mildred Swan, Muriel Hathaway, Betty Jane Templeton, and Nina Boswell.

Dorothy Ferguson, chairman, Betty de Forrest and Lillian Frye composed the clean-up committee.

ORION

[illegible] Row: [illegible]

[illegible] Row: [illegible]

[illegible] Row: [illegible] Mackintosh, Tatum

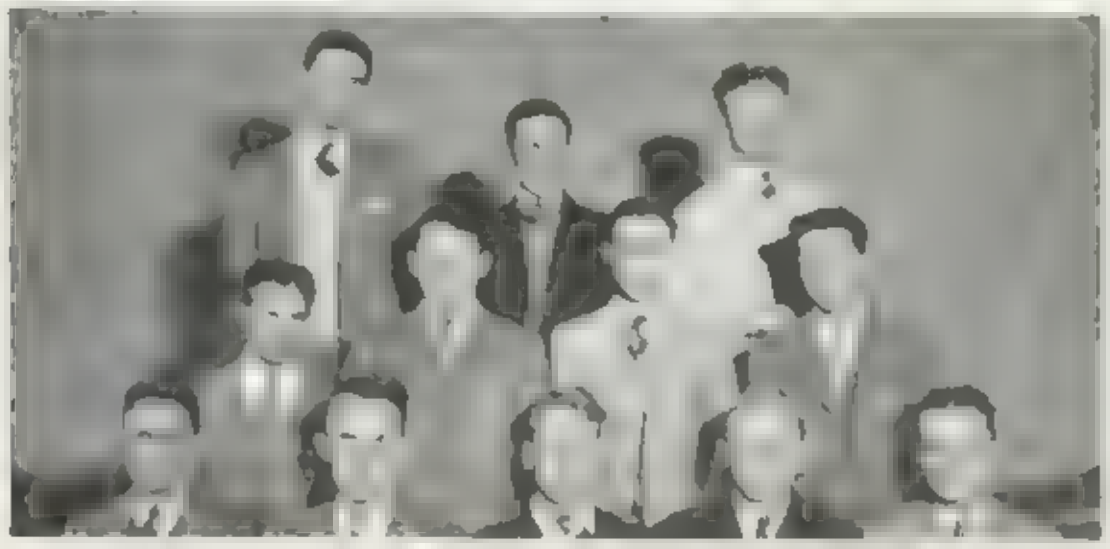

WOGAWS

Back Row: Kong, Kelly, Daniels
Second Row: Urbe, Richardson, Godward, Shaw
Front Row: [illegible]
Whallon, Rogers, [illegible]

HI-Y

In order to aid the underclassmen at West to find themselves in relation to their extra-curricular activities, the Hi-Y clubs held an auditorium at the beginning of the term at which athletics and talent organizations were discussed and explained.

Max Johnson talked on football, Willard Tatam represented cross country, and Bill Boutell spoke for golf.

At the same time the underclassmen were given an opportunity to voice their desires for new talent clubs. Model airplane, hiking, stamp, and

LINX

Back Row: Long, Mor[illegible]
Fourth Row: Perkins, Reynolds, McN[illegible]
Third Row: Johnson, M[illegible] Farlane, Th[illegible]
Second Row: Ries, Haley, Blodgett, B[illegible]
Front Row: Twite, Mr. Ev[illegible]

CNC

Back Row: Bredesen, Mono[illegible]
er, Emanuelson, Cobb, Barnur

Second Row [illegible]
drews, Mar[illegible]

Front Row [illegible]
[illegible]ell, Sawyer

gun clubs were considered as future possibilities. Of these only the model airplane club has so far taken concrete form

A vigorous membership drive was started in October and culminated in the latter part of the month with two meetings at Grace Presbyterian church. The first of these meetings was featured by a talk on "The Hi-Y Purpose" by Paul Bremeker. At the second Rev. Schnoke, personal adviser at the University, was the speaker. The membership drive was successful and numerous new members were obtained without the usual complications of interclub competition

During the Service Club paper sale, the Hi-Y clubs gathered the contributions. CNC helped to collect the papers from the waste baskets and lockers, while Alla volunteered cars to collect from the homes

SEMPER FIDELIS

[illegible] M.C.[illegible]
[illegible] H[illegible]
[illegible] H[illegible]
[illegible]
[illegible]

ALPHA

Back Row: Doose, Brosnan, Barnum, Lick, Thresher, Reid

Second Row: Palmer, Spooner, Sivand, Rogerud

Front Row: Farber, Roughloom, Deutsche, Tozer, Craes

GIRL RESERVES

Closer comradeship between high school girls is the aim of the Girl Reserves. At the eighth annual dinner at the Y. W. C. A., members from all the city high schools came together. On December 18 the West High group met at the Jones-Harrison Home where an entertaining program was given.

Eight new members were admitted December 6

Phyllis Yohe and Alice King were delegates to the National Conference at Lake Okoboji, Iowa.

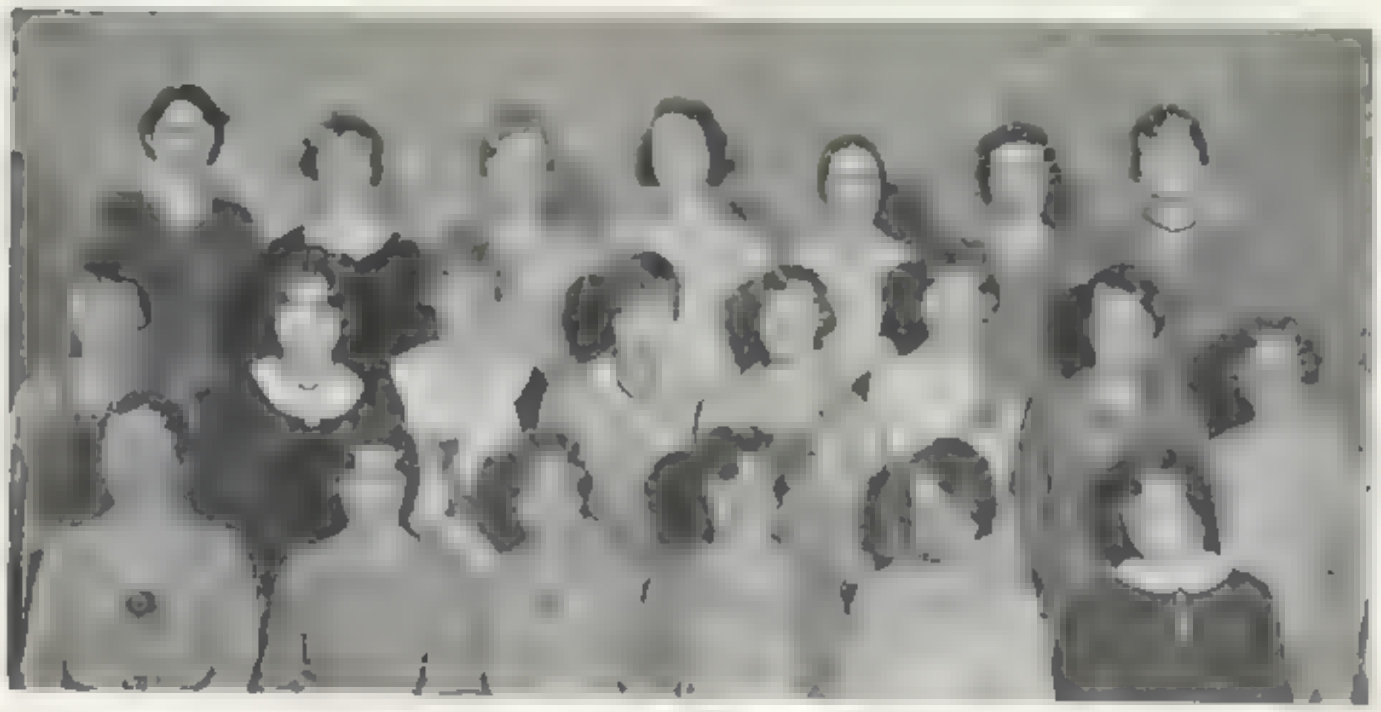

GIRL RESERVES

Back Row: Taylor, Cathart, Williams, Whitten, Peters, Grimes, Farm

Second Row: Kennedy, Hudson, Neuman, Learman, Klein, Caesar, Stone, Clark

Front Row: Miss Gude, advisor; Forester, treasurer; McCulloch, vice-president; Yohe, president; Gundinger, secretary; Miss Marshall

BANK TELLERS

Back Row: Lee Hanson, [illegible] Wright.

Front Row: Nelson Ard[illegible] [illegible] Sears, Stand[illegible]

BANKING

Since tellers have been named in each advisory banking has shown a slight gain. Graphs sent out by the Board of Education are posted in each room to present an accurate record of the percentage of depositors.

Sophomores continued to lead the school, holding back the juniors, their closest rivals.

A drive in the early part of October resulted in a large increase in depositors, many advisories doubling their number. New depositors started agitation for a change in the banking hours from 8 o'clock to the advisory period, and at present plans are being made to offer a more convenient banking center to the students.

To stimulate thrift and give a comprehensive summary of each week's banking, a large chart was posted outside of room 2[illegible] with the percentage of bankers in each advisory indicated by red tape. [illegible] resulted in a slight gain and brought to light the record of room 204 which under the leade[illegible] June Gordon attained a 100% average.

ROUND TABLE

When 13 new members wearing grotesque costumes survived the initiation, the Round Table started the year with an unusually large force necessitated by the uneven distribution of members in the library during the various periods.

Student government has been inaugurated in the library, nearly 2000 pa[illegible]es have been distributed and filed, and the library has been opened fourth hour.

Forsaking the customary routine at Thanks[illegible] time, the Round Table attempted a new project, social service work. Members donated a complete dinner to a family consisting of a mother and three children. The results were so satisfying that at the Christmas holidays they again entertained the spirit of Goodwill, and on this occasion made the donation more complete by including not only food but toys.

ROUND TABLE

Back Row: Broughton, Lou[illegible] Cummingsatter, Thun, Krehbiel, [illegible]

Second Row: R[illegible]hugs, Greer, Dow[illegible] Miss Lockhart, [illegible] Bakell[illegible]

Front Row: Bey[illegible] [illegible], Robertson, [illegible]

AUTOGRAPHS

EPILOGUE

THE end of one successful period is but the beginning of another era of achievement. Not hampered by the excuses that those departing have left nothing for the oncoming classes to do, the next group on the march to graduation may continue the fine and struggle to know oneself, and may take another step in the mastery of the individual and in the subjection of agent that will hinder the highest and best

BILL [illegible] THE Managing Editor
HAROLD HEPP Make-up Editor
GEORGE KEENE Business Manager